

Called 67.830 Acres
Now or Formerly
BORD, LLC
V.17390, P.212

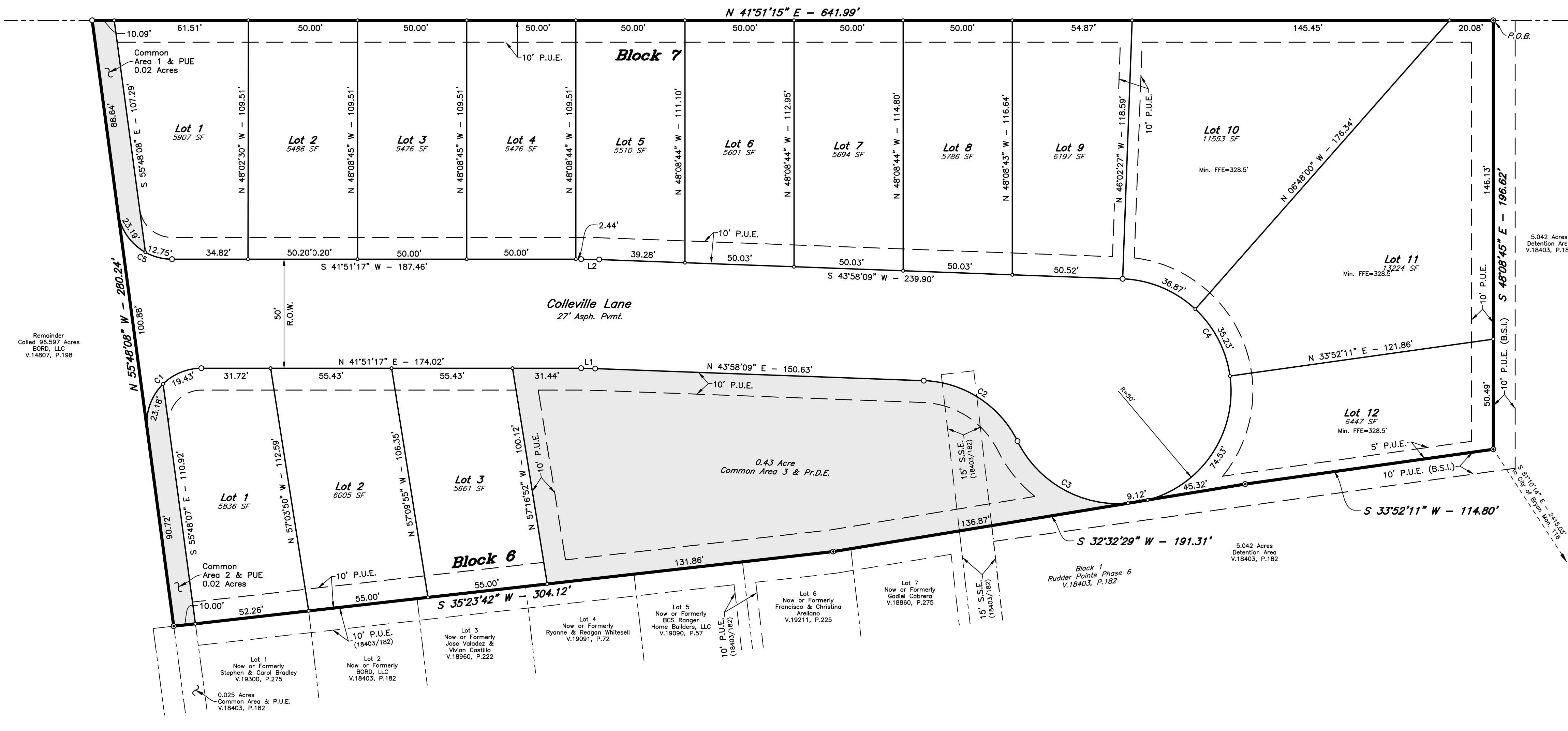
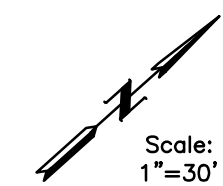

LINE TABLE

LINE	BEARING	DISTANCE
L1	N 42°49'23" E	6.46'
L2	S 42°50'34" W	8.31'

CURVE TABLE

CURVE	DELTA	RADIUS	LENGTH	TANGENT	CHORD BRG.	CHORD DIST.
C1	97°39'21"	25.00'	42.60'	28.58'	N 6°57'51" W	37.63'
C2	61°28'58"	50.00'	53.65'	29.74'	N 74°42'38" E	51.12'
C3	68°28'50"	51.60'	61.67'	35.12'	N 71°12'42" E	58.07'
C4	162°50'12"	51.60'	146.65'	341.93'	N 54°36'45" W	102.04'
C5	82°18'57"	25.00'	35.92'	21.85'	S 83°00'56" W	32.91'

FIELD NOTES

Being all that certain tract or parcel of land lying and being situated in the STEPHEN F. AUSTIN LEAGUE No. 10, Abstract No. 63, in Bryan, Brazos County, Texas and being part of the called 96.597 acre remainder tract described in the deed from Harrison Holdings Limited Partnership, a Texas limited partnership to BORD, LLC, a Texas limited liability company recorded in Volume 14807, Page 198 of the Official Public Records of Brazos County, Texas (O.P.R.B.C.) and being more particularly described by metes and bounds as follows:

BEGINNING: at a found 1/2-inch iron rod marking the north corner of this herein described tract, said iron rod also marking the most northerly west corner of the called 5.042 acre Detention Area, RUDDER POINTE, PHASE 6 according to the Final Plat recorded in Volume 18403, Page 182 (O.P.R.B.C.) and being in the southeast line of the called 67.830 acre BORD, LLC tract recorded in Volume 17390, Page 212 (O.P.R.B.C.);

THENCE: along the common line of this tract, the called 5.042 acre Detention Area, Lots 7 through 1, Block 1 of said RUDDER POINTE, PHASE 6 and the called 0.025 acre Common Area of said RUDDER POINTE, PHASE 6 for the following four (4) calls:

- 1) S 48° 08' 45" E for a distance of 196.62 feet to a found 1/2-inch iron rod marking the east corner of this tract,
- 2) S 33° 52' 11" W for a distance of 114.80 feet to a found 1/2-inch iron rod marking an angle point of this tract,
- 3) S 32° 32' 29" W for a distance of 191.31 feet to a found 1/2-inch iron rod marking an angle point of this tract, and
- 4) S 35° 23' 42" W for a distance of 304.12 feet to a found 1/2-inch iron rod marking the south corner of this herein described tract, said iron rod also marking the west corner of the called 0.025 acre Common Area;

THENCE: N 55° 48' 08" W into and through the called 96.597 acre BORD, LLC remainder tract for a distance of 280.24 feet to a 1/2-inch iron rod set for the west corner of this tract, said iron rod also being in the southeast line of the called 67.830 acre BORD, LLC tract;

THENCE: N 41° 51' 15" E along the common line of this tract and the called 67.830 acre BORD, LLC tract for a distance of 641.99 feet to the POINT OF BEGINNING and containing 3.449 acres of land.

CERTIFICATE OF OWNERSHIP AND DEDICATION

STATE OF TEXAS
COUNTY OF BRAZOS

We, **BORD, LLC**, owner and developer of the land shown on this plat, being part of the tract of land as conveyed to me in the Official Public Records of Brazos County in Volume 14807, Page 198 and whose name is subscribed hereto, hereby dedicate to the use of the public forever, all streets, alleys, parks, water courses, drains, easements, and public places shown hereon for the purposes identified.

J. Stephen Arden, Manager

APPROVAL OF PLANNING AND ZONING COMMISSION

I, _____, Chairman of the Planning and Zoning Commission of the City of Bryan, State of Texas, hereby certify that the attached plat was duly filed for approval with the Planning and Zoning Commission of the City of Bryan on the _____ day of _____, 20____, and same was duly approved on the _____ day of _____, 20____, by said Commission.

Notary Public, Brazos County, Texas

APPROVAL OF PLANNING AND ZONING COMMISSION

I, _____, Chairman of the Planning and Zoning Commission of the City of Bryan, State of Texas, hereby certify that the attached plat was duly filed for approval with the Planning and Zoning Commission of the City of Bryan on the _____ day of _____, 20____, and same was duly approved on the _____ day of _____, 20____, by said Commission.

Chairman, Planning and Zoning Commission

CERTIFICATION BY THE COUNTY CLERK

County Clerk, Brazos County, Texas

APPROVAL OF THE CITY ENGINEER

I, _____, the undersigned, City Engineer of the City of Bryan, hereby certify that this plat is in compliance with the appropriate codes and ordinances of the City of Bryan and was approved on the _____ day of _____, 20____.

City Engineer, Bryan, Texas

APPROVAL OF THE CITY PLANNER

I, _____, the undersigned, City Planner and/or designated Secretary of the Planning & Zoning Commission of the City of Bryan, hereby certify that this plat is in compliance with the appropriate codes and ordinances of the City of Bryan and was approved on the _____ day of _____, 20____.

City Planner, Bryan, Texas

CERTIFICATION OF THE SURVEYOR

STATE OF TEXAS
COUNTY OF BRAZOS

I, Cody Karisch, Registered Professional Land Surveyor No. 7004, in the State of Texas, hereby certify that this plat is true and correct and was prepared from an actual survey of the property and that property markers and monuments were placed under my supervision on the ground, and that the metes and bounds describing said subdivision will describe a closed geometric form.

Cody Karisch, R.P.L.S. No. 7004

GENERAL SURVEYOR NOTES:

1. ORIGIN OF BEARING SYSTEM: Grid North based on City of Bryan Control Monuments No. 16 and No. 125.
2. According to the Flood Insurance Rate Maps for Brazos County, Texas and Incorporated Areas, Map Number 48041C0205F, Map Revised April 2, 2014, this property is not located in a Special Flood Hazard Area.
3. Unless otherwise indicated, all distances shown along curves are arc distances.
4. The subject property is zoned Planned Development - Housing District (PD-H) by the Bryan City Council on May 14, 2024, with Ordinance No. 2692.
5. All minimum building setbacks shall be in accordance with the City of Bryan Code of Ordinances.
6. Right-of-way Acreage: 0.67 Ac.
7. A Homeowner's Association (H.O.A.) shall be established with direct responsibility to, and controlled by, the property owners involved to provide for operation, repair and maintenance of all common areas, private drainage easements, and private stormwater detention facilities which are part of this subdivision. The City of Bryan shall not be responsible for any operation, repair and maintenance of these areas.
8. Where electric facilities are installed, B.T.U. has the right to install, operate, relocate, construct, reconstruct, add to, maintain, inspect, patrol, enlarge, repair, remove and replace said facilities upon, over, under, and across the property included in the P.U.E., and the right of ingress and egress on property adjacent to the P.U.E. to access electric facilities.
9. Improvements to Rudder Pointe Park approved by the Parks and Recreation Advisory Board on February 20, 2024.
10. Unless otherwise indicated 1/2" Iron Rods are set at all corners.

- ⊙ - 1/2" Iron Rod Found (CM)
- - 1/2" Iron Rod Set

Abbreviations:

- B.T.U. - Bryan Texas Utilities
- N.T.S. - Not to scale
- P.O.B. - Point of Beginning
- P.U.E. - Public Utility Easement
- P.D.E. - Private Drainage Easement
- S.S.E. - Sanitary Sewer Easement
- CM - Controlling Monument
- FFE - Finish Floor Elevation

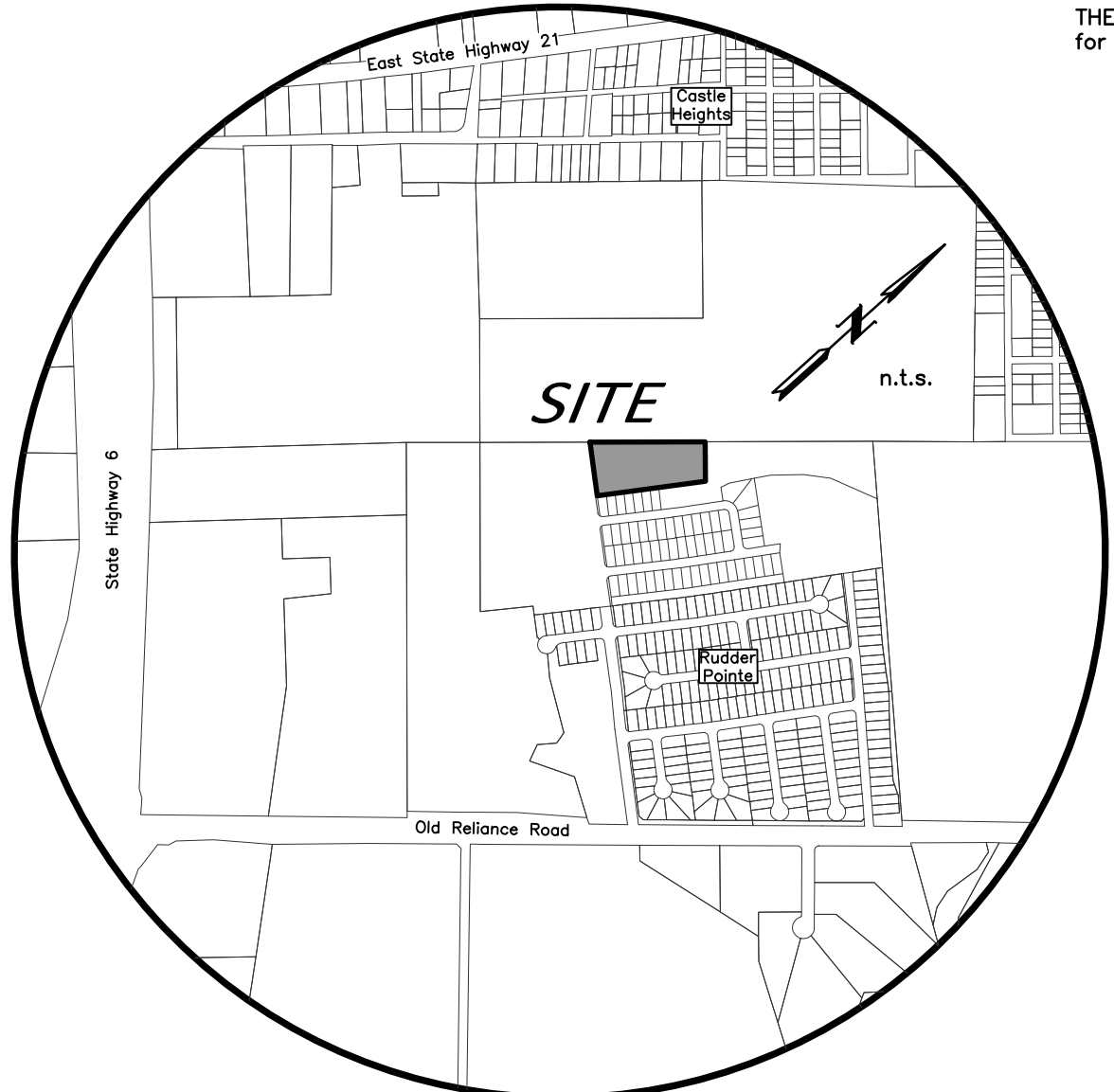

VICINITY MAP

FINAL PLAT

**RUDDER POINTE
PHASE 8**

LOTS 1-3, BLOCK 6; LOTS 1-12, BLOCK 7
0.02 ACRE COMMON AREA 1, 2 &
0.43 ACRE COMMON AREA 3
3.449 ACRES

STEPHEN F. AUSTIN LEAGUE No. 10, A-63
BRYAN, BRAZOS COUNTY, TEXAS

JUNE 2026
SCALE: 1"=30'

<p>Owner: BORD, LLC 311 Cecilia Loop College Station, Tx 77845 979 229-7275</p>	<p>Surveyor: Texas Firm Registration No. 10103300 McClure & Browne Engineering/Surveying, Inc. 1008 Woodcreek Dr., Suite 103 College Station, Texas 77845 (979) 693-3838</p>
--------------------------------------------------------------------------------------------------------	-------------------------------------------------------------------------------------------------------------------------------------------------------------------------------------------------------------

MB